

HORSES

CHIEF RING STEWARD - Lynn Porter 0423 902 407

DEPUTY RING STEWARD - Jo Uppington

Entries Taken on the day of the Show or online until 21st August 2024 for all Horse Events.

For online entries visit www.canungrashowsociety.org

WE ENCOURAGE YOU TO PLEASE DO YOUR ENTRIES ONLINE FOR ALL HORSE CLASSES, THIS WILL MAKE YOUR DAY RUN SMOOTHER AS YOUR CLASS TICKETS WILL BE READY ON THE MORNING OF THE SHOW TO PICKUP FROM THE ENTRY WINDOW & WILL ALREADY BE ON THE JUDGES SCORING SHEETS.

Entry Fee: \$6. Prizemoney: 1st - \$10, 2nd - \$6, 3rd - ribbon (unless otherwise stated).

SUPREME BREED LED OF SHOW - Garland and Prize money \$50 - All breeds LED Supreme of Canungra Show eligible to compete. If no Supreme in your section, then Champion of that section is entitled to compete. To be judged at the completion of the Led Breed classes.

Conditions of Entry

1. Current bio-security regulations do apply.
2. Events to be run as per schedule. It is the competitor's responsibility to present his or herself when the class is called.
3. Pony Hacks under 12.2hh are to be ridden by Juveniles under 17 years.
4. In local classes, the area is defined by the boundaries of the 4275 postcode area. The owner, rider and horse of any entry in a local event must be a resident in the area for a period of three months prior to the date of the Show. The winner of a Local Class is eligible to enter any Champion if it complies with all other requirements.
5. Stallions & Colts are not eligible to enter Pony Hack, Galloway Hack or Open Hack classes.
6. Stallions Led in three years and over, must be shown in a headstall with a bit or chain. A halter will not be permitted. They must be led by an adult. All riders and handlers of stallions must be 18 years and over.
7. Correct riding attire to be worn in appropriate classes including an approved riding helmet which complies with the current Australian Standard and must be in date.
8. Riders competing in jumping events MUST wear a skull cap with an effective chin strap.
9. All competitors must comply with acceptable safety practices.
10. All competitors ride at THEIR OWN RISK—the Canungra AH and I Society Inc will not accept any liability for any accident, loss or injury to horses, riders or spectators.
11. NO class will be delayed for any competitor under any circumstances.

12. NO electric fences will be permitted on the grounds.
13. NO person, other than those in charge of a horse are allowed in the ring, alley or warm up area.
14. MAIDEN is a Pony, Galloway or Hack that has never won a 1st place at an agricultural show.
15. NOVICE is a Pony, Galloway or Hack that has never won a open Championship at an agricultural show.
16. PLEASURE HACK to be ridden is a snaffle bit and, in the judge's opinion, to be suitable for comfortable riding away from the show ring.
17. Horse may not compete in both Hack and Hunter Classes.
18. Ribbons will be awarded to third place in each event.
19. Prize money will be awarded to first, second and third place except where otherwise stated.
20. All competitors must pay to enter the grounds.
21. Entry fees are not refundable.
22. All prize winners of open events are eligible to compete for Championship in their respective sections without special entry.
23. All competitors must fill in an entry card. ENTRY FEE MUST BE PAID BEFORE COMPETING.



GUN SHED
BOUTIQUE GUN STORE

Where Quality Service meets Quality Products

Located in Helensvale, the boutique store brings together respect and passion, two key ingredients when it comes to all things hunting, fishing, outdoor adventuring and the environment.

Specialising in Hunting, Outdoors and Bird and Wildlife Mitigation Products.
www.thegunshedqld.com.au

HORSES

24. Exhibits entered in the wrong class by an exhibitor may be transferred to the correct class by the Steward on the direction of the Judge/Judges.
25. The Stewards shall attend on Judges and afford any information required, but shall not do or say anything to influence their decision. They shall not reveal the name of the exhibitor or repeat the remarks of the Judge.
26. Registration papers must be produced on request. Current membership of exhibitor must also be available on request.
27. Judges have the power to disqualify any exhibit, which in their opinion does not comply with the regulations and shall inform the Stewards of the reason which shall be recorded in the award book.
28. The Committee reserves the right to change the order of the classes before or during the show.
29. DISPUTES: Protests must be in writing accompanied by \$25 NON REFUNDABLE FEE, no later than one hour after the award. DISPUTES arising from any entry questioned or on any matter not provided for in the Rules of the Society will be referred to a Disputes Committee (comprising the Chief Ring Steward and two Committee Members) who will adjudicate thereon.
30. Classes to be called three times and if participants are not present judging will continue. No late arrivals accepted.
31. Prize money to be collected from the show office.
32. AGE of competitor (where age is a condition of eligibility) will be taken at the day of the Show.
33. PONIES - Height not to exceed 14 hands
GALLOWAYS - Height 14 hands and not exceeding 15 hands
HACKS - 15 hands and over
34. OWNERS AND COMPETITORS are responsible for the proper supervision of all exhibits at all times whilst on the Showgrounds. OWNERS AND COMPETITORS shall be held responsible for all damage caused by them or their exhibits whilst on the Showgrounds.
35. THE USE OF TRANQUILLIZERS AND/OR OTHER DRUGS IS PROHIBITED. Any OWNER AND/OR EXHIBITOR violating this rule will be dealt with by the Society. The Society may make or cause to be made any test of any Exhibit to determine whether any drug or stimulant has been administered to such an exhibit and may take possession of any such exhibit for any of the aforesaid purposes and detain such horse for such period as is deemed necessary.

JUDGES:

Judges must be suitably attired in either riding clothes, ladies, neat street attire, men, suit or sports coat and tie and hat whilst judging. A judge shall not send a substitute judge without the permission of the show society concerned. A judge shall be reported to the Queensland Chamber of Agricultural Societies for failure to attend a show to which he or she is committed, or appear in time for the advertised commencement of the classes without reasonable cause. An exhibit is ineligible to compete if the competitor/exhibitor is a member of the judge's family. An exhibitor is ineligible to compete if the horse has been owned or leased by the judge, a member of his/her family, his or her employer or business partner within the last three months. An exhibitor is ineligible to compete if the competitor/exhibitor or his or her family has provided accommodation for the judge immediately prior to or during the show. An exhibitor is ineligible to compete if any part of the combination has been given tuition by the judge or his/her business partner within the last three months. An exhibitor is ineligible to compete, if the competitor/exhibitor has been employed by or has been partner of the judge, within the last three months. An exhibitor is ineligible to compete if the competitor/exhibitor has given tuition to the judge or trained a horse owned or leased by the judge within the last three months. A judge shall not visit the horse stables, nor the owner, nor inspect or discuss any horse entered in the show prior to or during the judging of the relevant section.

Judges to arrive by 7:30am.



HORSES

ALL RINGS COMMENCE AT 8:00AM.

RING 1

Riding Ponies RPSBS, Welsh Mountain, part Welsh Mountain, Pony Hacks, Juvenile riders, Miniature ponies, Shetland ponies.

WE ENCOURAGE YOU TO ENTER ONLINE FOR ALL HORSE EVENTS, CLASS TICKETS WILL BE PRINTED FOR YOU TO COLLECT ON THE MORNING OF THE SHOW - THIS SAVES YOU FILLING OUT EACH CLASS ENTRY TICKET.

Ms Sharon Goss

RIDING PONIES RPSBS

- All Ponies competing must be registered with R.P.S.B.S
- Exhibitors must be current financial members of R.P.S.B.S
- Show Hunter Ponies not eligible to compete in Riding Pony Classes
- Ponies up to 3 years old must be ridden in a snaffle bit

RPSBS Led Classes

Class 2100 Riding Pony Stallion or Colt under 3 years not ex 14.2hh.

Class 2101 Riding Pony Stallion or Colt 3 years and over not ex 14.2hh.

Class 2102 Riding pony Mare or Filly under 3 years not ex 14.2hh.

Class 2103 Riding pony Mare or Filly 3 years and over not ex 14.2hh.

Class 2104 Riding pony Gelding under 3 years not ex 14.2hh

Class 2105 Riding pony gelding 3 years and over not ex 14.2hh

Champion and Reserve Champion Riding Pony

Class 2106 Show Hunter Stallion under 3 years not ex 14.2hh

Class 2107 Show Hunter Stallion 3 years and over not ex 14.2hh

Class 2108 Show Hunter Mare under 3 years not ex 14.2hh

Class 2109 Show Hunter Mare 3 years and over not ex 14.2hh

Class 2110 Show Hunter Gelding under 3 years not ex 14.2hh



RED

CONSTRUCTION

Red Construction, a family owned and operated business servicing Gold Coast, Scenic Rim and Brisbane.

Fully licensed and insured residential builders.

A combined experience of over 50 years in the building industry.

WE PROUDLY OFFER THE FOLLOWING SERVICES:

- **CUSTOM HOMES (NEW BUILD) • RENOVATIONS AND EXTENSIONS**
- **INSURANCE BUILDING REPAIRS • COMMERCIAL BUILDING**

Anthony Johnson – M: 0415 243 531

E: anthony@redcontrcution.com.au

www.redconstruction.com.au

HORSES

Class 2111 Show Hunter Gelding 3 years and over not ex 14.2hh

Champion and Reserve Champion Show Hunter Led RPSBS Under Saddle

Class 2112 Riding Pony Gelding under saddle not ex 14.2hh

Class 2113 Riding Pony Mare under saddle not ex 14.2hh

Class 2114 Pony Hunter under saddle not ex 13hh

Class 2115 Pony Hunter under saddle over 13hh not ex 14hh

Class 2116 Pony Hunter under saddle over 14hh not ex 14.2hh

Champion and Reserve Champion Under Saddle

WELSH MOUNTAIN PONIES

Led Welsh Classes

Welsh Mountain Ponies Section A and B

Class 2117 Welsh Mountain Colt under 3 years

Class 2118 Welsh Mountain Stallion 3 years and over

Champion and Reserve Champion Welsh Mountain Pony Stallion or Colt

Class 2119 Welsh Mountain Filly 3 years and under

Class 2120 Welsh Mountain Mare 3 years and over

Champion and Reserve Champion Welsh Mountain Pony Mare or Filly

Class 2121 Welsh Mountain Gelding under 3 Years

Class 2122 Welsh Mountain Gelding 3 years and over Champion and Reserve Champion Welsh Mountain Pony Gelding

SUPREME WELSH MOUNTAIN PONY OF SHOW

Welsh Cobs Section C and D

Class 2123 Welsh Cob Colt under 3 years

Class 2124 Welsh Cob Stallion 3 years and over

Champion and Reserve Champion Welsh Cob Stallion or Colt

Class 2125 Welsh Cob Filly under 3 years

Class 2126 Welsh Cob Mare 3 years and over

Champion and Reserve Champion Welsh Cob Mare or Filly

Class 2127 Welsh Cob Gelding under 3 years

Class 2128 Welsh Cob Gelding 3 years and over

Champion and Reserve Champion Welsh Cob Gelding

SUPREME LED WELSH EXHIBIT OF SHOW

Led Part Welsh Section

Class 2129 Part Welsh Colt under 3 years

Class 2130 Part Welsh Stallion 3 years and over

Champion and Reserve Champion Part Welsh Stallion or Colt

Class 2131 Part Welsh Filly under 3 years

Class 2132 Part Welsh Mare 3 years and over

Champion and Reserve Champion Part Welsh Filly or Mare

Class 2133 Part Welsh Gelding under 3 years

Class 2134 Part Welsh Gelding 3 years and over

Champion and Reserve Champion Part Welsh Gelding

SUPREME LED PART WELSH EXHIBIT OF SHOW

(All Part Welsh Champions to compete)

Ridden Welsh Section

- Welsh Section A B C and D eligible

Class 2135 Ridden Welsh Stallion

Class 2136 Ridden Welsh Mare

Class 2137 Ridden Welsh Gelding

Champion and Reserve Champion Ridden Welsh

Class 2138 Ridden Part Welsh Stallion

Class 2139 Ridden Part Welsh Mare

Class 2140 Ridden Part Welsh Gelding

Champion and Reserve Champion Ridden Part Welsh



- Business Cards
- Banners
- Brochures
- Magnets
- Notepads
- Envelopes
- Postcards
- Docket Books

FOR ENQUIRIES



KEER MORIARTY

Ph 0407 671 286

E: news@canungratimes.com.au



KATIE O'BRIEN

Ph 0402 344 563

E: kob@scenicrimmedia.com.au

HORSES

PONY HACK

- A novice horse or pony is not to have won a first place at a Royal Show or a Champion at an Agricultural Show

Class 2141 Local Pony Hack

Must reside within the Scenic Rim

Class 2142 Maiden under 12hh

Class 2143 Maiden Pony Hack 12hh not ex 13hh

Class 2144 Maiden Pony Hack 13hh not ex 14hh

Class 2145 Novice Pony Hack under 12hh

Class 2146 Novice Pony Hack 12hh not ex 13 hh

Class 2147 Novice Pony Hack 13hh not ex 14hh

Champion and Reserve Champion Pony Hack

Class 2148 Open Pony Hack under 12hh

Class 2149 Open Pony Hack 12hh not ex 13hh

Class 2150 Open Pony Hack 13hh not ex 14hh

Champion and Reserve Champion Open Pony Hack

SUPREME CHAMPION PONY HACK OF SHOW

Class 2151 Junior Pony Hack Rider under 16 years

Class 2152 Adult Pony Hack Rider 16 years and over

Class 2153 Pleasure Pony Hack

Class 2154 Pair Pony Hacks

Class 2155 Consolation Pony Hack

Open to all unplaced pony hacks.

JUVENILE RIDERS

Class 2156 Girl & Boy Rider under 8 years

Class 2157 Girl & Boy Rider 8 years and under 11 years

Class 2158 Girl & Boy Rider 11 years & under 13 years

Class 2159 Girl & Boy Rider 13 years & under 16 years

Champion and Reserve Champion Girl or Boy Rider

MINIATURE HORSES

Miniature Horse under 34"

Class 2160 Colt under 2 years

Class 2161 Stallion/Colt 2 years and over

Champion and Reserve Champion Miniature Horse Stallion/Colt

Class 2162 Filly under 2 years

Class 2163 Mare/Filly 2 years and over

Champion and Reserve Champion Miniature Horse Mare/Filly

Class 2164 Gelding under 2 years

Class 2165 Gelding 2 years and over

Champion and Reserve Champion Miniature Horse Gelding

SUPREME MINIATURE HORSE EXHIBIT OF SHOW

Small Horse under 38"

Class 2166 Colt under 2 years

Class 2167 Stallion/Colt 2 years and over

Champion and Reserve Champion Small Horse Stallion/Colt

Class 2168 Filly under 2 years

Class 2169 Mare/Filly 2 years and over

Champion and Reserve Champion Small Horse Mare/Filly

Class 2170 Gelding under 2 years

Class 2171 Gelding 2 years and over

Champion and Reserve Champion Small Horse Gelding

SUPREME SMALL HORSE EXHIBIT OF SHOW

Little Horse 38" to 42"

Class 2172 Yearling

Class 2173 2 years

Class 2174 3 years & over

Champion and Reserve Champion Little Horse

SHETLAND PONIES

Class 2175 Stallion and Colt

Class 2176 Mare and Filly

Class 2177 Gelding

Champion and Reserve Champion Shetland Pony

 **Bendigo Bank**



HORSES

RING 2

Standardbreds, Arabians, Derivatives, Heavy Horses, Friesians and Part-Friesians and Galloway.

WE ENCOURAGE YOU TO ENTER ONLINE FOR ALL HORSE EVENTS, CLASS TICKETS WILL BE PRINTED FOR YOU TO COLLECT ON THE MORNING OF THE SHOW - THIS SAVES YOU FILLING OUT EACH CLASS ENTRY TICKET.

Mrs Mieke Biggs

STANDARDBREDS

Class 2200 Best presented
Class 2201 Colt & Stallions any age
Class 2202 Filly & Mare any age
Class 2203 Gelding any age
Champion and Reserve Champion Standardbred

ARABIANS

Class 2204 Stallion any age led
Class 2205 Gelding 2 years and under led
Class 2206 Gelding over 2 years old led
Champion and Reserve Champion Purebred Male
Class 2207 Filly Under 2 yrs
Class 2208 Filly 2 years to 4 years led
Class 2209 Mare 4 years and over led
Champion and Reserve Champion Purebred Female
SUPREME CHAMPION PUREBRED EXHIBIT OF SHOW
Derivatives
Class 2210 Colt & Stallion any age
Class 2211 Gelding 2 years & under led
Class 2212 Gelding over 2 years
Champion and Reserve Champion Derivative Male
Class 2213 Filly 2 years & under led
Class 2214 Mare over 2yrs
Champion and Reserve Champion Derivative Female
SUPREME CHAMPION DERIVATIVE EXHIBIT OF SHOW

CLYDESDALE AND HEAVY HORSES

Class 2215 Best Presented Clydesdale & Heavy Horse & Handler
Class 2216 Colt/Stallion any age led
Class 2217 Filly/Mare any age led
Class 2218 Gelding any age led
Champion and Reserve Champion Heavy Horse

FRIESIANS

Sponsored by Australian Friesian Horse Society
Class 2219 Best mane and tail
Class 2220 Colt under 4 years led
Class 2221 Stallion 4 years and over led
Champion and Reserve Champion Friesian Stallion or Colt
Class 2222 Filly under 4 years led
Class 2223 Mare 4 years and over led
Champion and Reserve Champion Friesian Mare or Filly
Class 2224 Gelding under 4 years led
Class 2225 Gelding 4 years and over
Champion and Reserve Champion Friesian Gelding
SUPREME CHAMPION FRIESIAN OF SHOW

Part-Friesians

Class 2226 Best mane and tail
Class 2227 Colt under 4 years led
Class 2228 Stallion 4 years & over led
Champion and Reserve Champion Part-Friesian Stallion or Colt
Class 2229 Filly under 4 years led
Class 2230 Mare 4 years & over led
Champion and Reserve Champion Part-Friesian Mare or Filly
Class 2231 Gelding under 4 years led
Class 2232 Gelding 4 years and over led
Champion and Reserve Champion Part-Friesian Gelding
SUPREME CHAMPION PART FRIESIAN OF SHOW
Rug donated by Australian Friesian Warmblood Horse Society
Ridden Standardbred
Class 2233 Novice Walk Trot
Class 2234 Open Walk Trot
Class 2235 Open Ridden
Arabians & Derivatives Under Saddle
Class 2236 Pure & Derivative Maiden under Saddle
Class 2237 Pure & Derivative Stallion under Saddle
Class 2238 Pure & Derivative Mare under Saddle

CANUNGRA HARDWARE & FARM SUPPLIES

• Stockfeed • Special Occasion Gifts & Supplies • Power Tools
• Plants & Seedlings • Building & Plumbing Supplies • Camping Supplies
• Pet Food & Products • Key Cutting • Fencing Equipment

31 CHRISTIE STREET, CANUNGRA • PH: 5543 4780

HORSES

Class 2239 Pure & Derivative Gelding under Saddle
Champion and Reserve Champion Arabian Under Saddle

Heavy Horse/Clydesdale under saddle

Class 2240 Heavy Horse/Clydesdale under saddle
Friesians Under Saddle
Class 2241 Friesian under saddle
Class 2242 Part-Friesian under saddle
Class 2243 Friesian Ridden Costume
Class 2244 Part-Friesian Ridden Costume

GALLOWAY HACKS

Class 2245 Local Galloway Hack
Must reside within the Scenic Rim
Class 2246 Maiden Galloway Hack
Class 2247 Novice Galloway Hack 14 to 14.2hh
Class 2248 Novice Galloway Hack 14.2hh -15hh

Champion and Reserve Champion Galloway Hack
Class 2249 Open Galloway Hack 14hh -14.2hh
Class 2250 Open Galloway Hack 14.2hh -15hh
Class 2251 Ladies Galloway Hack - Rider to be 16 years and over
Class 2252 Gents Galloway Hack - Rider to be 16 years and over
Class 2253 Junior Galloway Hack - Rider to be under 16 years

Champion and Reserve Champion Galloway Hack
SUPREME CHAMPION GALLOWAY HACK OF SHOW
Class 2254 Pleasure Galloway Hack
Class 2255 Pair of Galloway Hacks
Class 2256 Consolation Galloway Hacks
• Open to all unplaced Galloways

RING 3

Thoroughbreds, Warmbloods, Hacks, Show Hunters, AHHA Members and Rider Classes.

WE ENCOURAGE YOU TO ENTER ONLINE FOR ALL HORSE EVENTS, CLASS TICKETS WILL BE PRINTED FOR YOU TO COLLECT ON THE MORNING OF THE SHOW - THIS SAVES YOU FILLING OUT EACH CLASS ENTRY TICKET

Miss Tanya Banks

THOROUGHBREDS

Sponsored by Di Hannel - Warrandale Stud
Class 2300 Colt under 3 years
Class 2301 Stallion 3 years & over to be led
Champion and Reserve Champion Thoroughbred Stallion or Colt
Class 2302 Filly under 3 years
Class 2303 Mare 3 years and over
Champion and Reserve Champion Thoroughbred Filly or Mare
Class 2304 Gelding under 3 years
Class 2305 Gelding 3 years and over
Champion and Reserve Champion Thoroughbred Gelding
SUPREME CHAMPION THOROUGHbred OF SHOW
\$300 prize money and rug from Warrandale Stud

WARMBLOOD

Class 2306 Young Stock under 3 (Filly, Colt and Gelding)
Class 2307 Stallion 4 years and over
Class 2308 Mare 4 years and over
Class 2309 Gelding 4 years and over
Champion and Reserve Champion Warmblood

HACKS

Class 2310 Local Hack 15hh and over
Must reside within the Scenic Rim
Class 2311 Maiden Hack 15hh not ex 16hh



Scott BUCHHOLZ MP
Federal Member for **Wright**

HORSES

Class 2312 Maiden Hack 16hh & over
Class 2313 Novice Hack 15hh not ex 16hh
Class 2314 Novice Hack 16hh & over
Champion and Reserve Champion Novice Hack
Class 2315 Open Hack 15hh not ex 15.2hh
Class 2316 Open Hack 15.2hh not ex 16hh
Class 2317 Open Hack 16hh & over
Class 2318 Junior Hack - Rider to be under 16 years
Class 2319 Ladies Hack - Rider to be 16 years and over
Class 2320 Gents Hack - rider to be 16 years and over
Champion and Reserve Champion Open Hack
SUPREME CHAMPION OPEN HACK OF SHOW
Class 2321 Pleasure Hack
Class 2322 Pair of Hacks
Class 2323 Consolation Hack - open to all unplaced hacks

SHOW HUNTERS

Led Show Hunters
Class 2324 Led Show Hunter Pony
Class 2325 Led Show Hunter Galloway
Class 2326 Led Show Hunter Hack
Champion and Reserve Champion Led Show Hunter
Ridden Show Hunters
Class 2327 Local Show Hunter Pony (Must reside within the Scenic Rim)
Class 2328 Novice Show Hunter Pony ne 14hh
Class 2329 Open Show Hunter Pony ne 13hh
Class 2330 Open Show Hunter Pony over 13hh & ne 14hh
Champion and Reserve Champion Show Hunter Pony
Class 2331 Local Show Hunter Galloway (Must reside within the Scenic Rim)
Class 2332 Novice Show Hunter Galloway over 14hh and ne 15hh
Class 2333 Open Show Hunter Galloway over 14hh & ne 14.2hh
Class 2334 Open Show Hunter Galloway over 14.2hh & ne 15hh



GEIGER

JAMES GEIGER ELECTRICAL PTY LTD

Your local electrician for all aspects of electrical needs

**Property Poles
Undergrounds**

**Residential
Commercial
Agricultural**

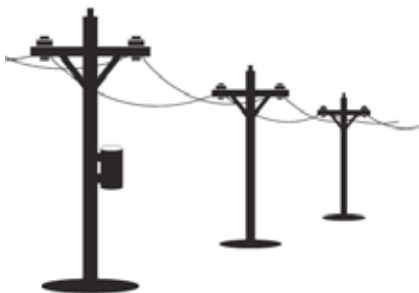

0402 192 897

HORSES

Champion and Reserve Champion Show Hunter Galloway

Class 2335 Local Show Hunter Horse (Must reside in the Scenic Rim)

Class 2336 Novice Show Hunter Horse 15hh & over

Class 2337 Open Show Hunter Horse over 15hh & ne 16hh

Class 2338 Open Show Hunter Horse 16hh & over
Champion and Reserve Champion Show Hunter Hack
SUPREME SHOW HUNTER HORSE OF SHOW

AHHA MEMBER CLASSES

NO CARD NO RIDE NO EXCEPTION

Class 2339 AHHA Led Show Hunter

Class 2340 AHHA Ridden Show Hunter Pony

Class 2341 AHHA Ridden Show Hunter Galloway

Class 2342 AHHA Ridden Show Hunter Horse

Champion and Reserve Champion AHHA Ridden Show Hunter

Open Rider Classes

Class 2343 Junior Lady Rider 16 years and under 25 years

Class 2344 Lady Rider 25 years and over

Champion and Reserve Champion Lady Rider

Class 2345 Junior Gentleman Rider 16 years and under 25 years

Class 2346 Gentleman Rider 25 years and over

Champion and Reserve Champion Gentleman Rider

RING 4

Quarter Horses, Appaloosas, Paints, Paint-Bred, Palominos, Buckskins, Any Other Dilutes, Non-Solid Dilutes, Quarter Ponies, Pintos, Under Saddle.

WE ENCOURAGE YOU TO ENTER ONLINE FOR ALL HORSE EVENTS, CLASS TICKETS WILL BE PRINTED FOR YOU TO COLLECT ON THE MORNING OF THE SHOW - THIS SAVES YOU FILLING OUT EACH CLASS ENTRY TICKET.

Mrs Gail Iskra

QUARTER HORSES

Class 2400 Best presented

Class 2401 Led Colt/Stallion

Class 2402 Led Filly/Mare

Class 2403 Led Gelding

Champion and Reserve Champion Quarter Horse Gelding

APPALOOSAS

Class 2404 Best Presented Appaloosa

Class 2405 Most Colourful Appaloosa

Class 2406 Led Colt/Stallion

Class 2407 Led Filly/Mare

Class 2408 Led Gelding - Any age

Champion and Reserve Champion Appaloosa

PAINTS

Sponsored by Ringers Western

Class 2409 Best Presented

Class 2410 Led Colt/Stallion

Class 2411 Led Filly/Mare

Class 2412 Led Gelding

Champion and Reserve Champion Paint

PAINT-BRED

Class 2413 Best Presented

Class 2414 Led Colt/Stallion

Class 2415 Led Filly/Mare

Class 2416 Led Gelding

Champion and Reserve Champion Paint Bred

PALOMINOS

Class 2417 Best Presented

Class 2418 Stallion or Colt to be led

Class 2419 Mare or Filly to be led

Class 2420 Gelding any age to be led

Champion and Reserve Champion Palomino

HORSES

BUCKSKINS

- Class 2421 Best Presented
- Class 2422 Stallion or Colt to be led
- Class 2423 Mare or Filly to be led
- Class 2424 Gelding any age to be led
- Champion and Reserve Champion Buckskin
- Any Other Dilutes
- Class 2425 Best Presented
- Class 2426 Stallion or Colt to be led
- Class 2427 Mare or filly to be led
- Class 2428 Gelding any age to be led
- Champion and Reserve Champion Dilute

Non-Solid Dilutes

- Class 2429 Best Presented
- Class 2430 Stallion or Colt to be led
- Class 2431 Mare or filly to be led
- Class 2432 Gelding any age to be led
- Champion and Reserve Non-Solid Dilute

Quarter Pony

Sponsored by Quarter Pony Association Australia Inc.

(Registered quarter Ponies 11.2hh to 14.2HH)

Open to Quarter Ponies registered with any Quarter Pony Society

- Class 2433 Best Presented Quarter Pony & Handler (includes over height)
- Class 2434 Best Solid Quarter Pony (includes over height)
- Class 2435 Best Broken Coloured Quarter Pony (includes over height)
- Class 2436 Youth Handler
- Class 2437 Adult Handler
- Class 2438 Colt 3 years & under
- Class 2439 Stallion 4 years & over
- Champion and Reserve Champion Quarter Pony Stallion or Colt
- Class 2440 Filly 3 years & under
- Class 2441 Mare 4 years & over
- Champion and Reserve Champion Quarter Pony Mare or Filly
- Class 2442 Gelding 3 years & under
- Class 2443 Gelding 4 years & over
- Champion and Reserve Champion Quarter Pony Gelding
- SUPREME CHAMPION LED QUARTER PONY OF SHOW

- Over-Height Quarter Pony
- Class 2444 Led Overheight Quarter Pony

PINTO

Sponsored by Independent Pinto Horse Society

Open to any registered Pinto

All Pintos must be registered with a Pinto Society, handlers and riders must be financial members

- Class 2445 Best Presented Pinto & Handler
- Class 2446 Best Marked Pinto
- Class 2447 Led Colt under 2yrs
- Class 2448 Led Colt or Stallion 2 years and over
- Champion and Reserve Champion Led Pinto Stallion or Colt
- Class 2449 Led Filly Under 2yrs
- Class 2450 Led Filly or Mare 2 years and over
- Champion and Reserve Champion Led Pinto Mare or Filly
- Class 2451 Led Gelding under 2yrs
- Class 2452 Led Gelding 2 years and over
- Champion and Reserve Champion Led Pinto Gelding
- SUPREME CHAMPION PINTO OF SHOW
- Class 2453 Youth Handler
- Class 2454 A/O Handler

Under Saddle

- Class 2455 QUARTER HORSE under saddle
- Class 2456 APPALOOSA under saddle
- Class 2457 PAINT under saddle
- Class 2458 PAINT BRED under saddle
- Class 2459 PALOMINO under saddle
- Class 2460 BUCKSKIN under saddle
- Class 2461 Any Other Dilute under saddle
- Class 2462 Non-Solid Dilute under saddle
- Class 2463 Quarter Pony under saddle
- Class 2464 Over height Quarter Pony under saddle
- Class 2465 PINTO under saddle

HORSES

RING 5

Topsy classes, Riding for disabled, Stock Horse.

Mrs Marie Evans

LED LINE CLASSES

Class 2500 Lead Line 6 years and under

Class 2501 Lead Line 7 - 10 years

TOPSY CLASSES

These classes are designed for genuine beginner riders who do not compete in open classes.

Class 2502 Fattest Pony

Class 2503 Hairiest Pony

Class 2504 Best Walk

Class 2505 Longest Tail

Class 2506 Owner and pony look-alike

Class 2507 Best presented (Natural. No plaiting required)

Class 2508 Beginner Rider under 6 years

Class 2509 Beginner rider 6 to 8 years

Class 2510 Beginner Rider 9 to 12 years

Class 2511 Beginner rider 13 to 16 years

Class 2512 Beginner rider 16 years plus

Class 2513 Nervous Nellies 16 years plus

Class 2514 Fancy Dress

DISABILITY CLASSES

- No disability is excluded but we do rely on people's honesty. We are not asking for proof or evidence.
- Anyone competing in the open show classes are not permitted to enter these classes.
- Not restrictions on horse/pony height, breed etc.
- For people assisting, you will not be judged on your personal presentation as you are there to assist. (But it's still nice to dress up!!)

Prizes: 1st - Ribbon & \$8. 2nd - Ribbon & \$6. 3rd - Ribbon & \$2. 4th - Ribbon. 5th - Ribbon. Participation ribbons for all unplaced competitors.

Proudly sponsored by Firefly Park Equestrian Center.

Class 2515 Led, Best Presented Horse & Handler

Class 2516 Led - Assisted

Class 2517 Led - Unassisted

Class 2518 Best Presented Under Saddle

Class 2519 Ridden, Walk only - Assisted

Class 2520 Ridden, Walk only - Unassisted

Class 2521 Ridden, Walk/Trot - Assisted

Class 2522 Ridden, Walk/Trot Unassisted

Class 2523 Ridden, Walk/Trot/Canter - Unassisted

STOCK HORSE

Trophy for Supreme Champion Australian Stock Horse, Sponsored & Presented by Sara Oaks Stud (J & M Gilbert)

Class 2524 Colt under 4 years led

Class 2525 Stallion 4 years and over led

Champion and Reserve Champion Stock Horse Stallion or Colt

Class 2526 Filly under 4 years led

Class 2527 Mare 4 years and over led

Champion and Reserve Champion Stock Horse Mare of Filly

Class 2528 LED Gelding under 4 years led

Class 2529 LED Gelding 4 years and over led

Champion and Reserve Champion Stock Horse Gelding
SUPREME CHAMPION AUSTRALIAN STOCK HORSE OF THE SHOW

Class 2530 ASH Hack under 15hh

Class 2531 ASH Hack 15hh & over

Class 2532 Pleasure Hack

Champion and Reserve Champion Hack

Class 2533 Working Stallion

Class 2534 Working Mare

Class 2535 Working Gelding

Champion and Reserve Champion Working Stockhorse

Class 2536 ASH Lady Rider

Class 2537 ASH Gentleman Rider

Class 2538 Stockman's Turnout

SHOW JUMPING

SHOWJUMPING - TO COMMENCE AT 8.30am

Thank you Aquis for the loan of the showjumps

Entry fee: \$8 class.

CONDITIONS OF ENTRY:

- ALL COMPETITORS MUST BE WEARING GATE ENTRY WRISTBANDS TO COMPETE
- All competitors must complete a horse health declaration upon nomination

REGULATIONS:

1. All horses must be EFA registered.
2. All events will be judged under EFA rules
3. Performance cards must be produced on request
4. Performance cards must be available for judge to sign before prize money is given.

The Committee reserves the right to alter the program on the day.

HORSES

DON SULLIVAN

Class 2600 60cm Special two phase

Prize: 1st \$50, 2nd \$30, 3rd \$20, 4th \$10.

Class 2601 70cm Special two phase

Prize: 1st \$80, 2nd \$60, 3rd \$40, 4th \$30,

Class 2602 80cm special two phase

Prize: 1st \$80, 2nd \$60, 3rd \$40, 4th \$30.

Class 2603 90cm special two phase

Prize: 1st \$80, 2nd \$60, 3rd \$40, 4th \$30.

Class 2604 1m special two phase

Prize: 1st \$100, 2nd \$80, 3rd \$60, 4th \$40.

Class 2605 1.10m AM5

Prize: 1st \$100, 2nd \$80, 3rd \$60, 4th \$40.

Class 2606 1.20m AM5

Prize: 1st \$200, 2nd \$120, 3rd \$80, 4th \$60.

AQUIS WOODCHOP

Chief Stewards - James Geiger 0402 192 897

Entries close no later than 5th August 2024 with:

The Secretary

Email: qldaxemensasn@outlook.com

Queensland Axemen's Association

47 Canowie Road

Jindalee QLD 4074

Program commences 9am on Saturday 24th August 2024

Proudly Sponsored by: Aquis - TJ Kelly Surveys Pty Ltd - Peter, John, James & Stephen Geiger

Woodchop

"Limited to the first 21 axeman"

Class 4000 250mm Standing Handicap - Doug Adamson Memorial

Prizemoney: 1st - \$200, 2nd - \$150, 3rd - \$100

Class 4001 300mm Underhand Handicap

Prizemoney: 1st - \$200, 2nd - \$150, 3rd - \$100

Class 4002 300mm Standing Handicap

Prizemoney: 1st - \$200, 2nd - \$150, 3rd - \$100

Class 4003 275mm Underhand Handicap

Prizemoney: 1st - \$200, 2nd - \$150, 3rd - \$100

Class 4004 South-East Qld Standing Championship Ken Geiger Memorial (Trophy)

Prizemoney: 1st - \$300, 2nd - \$250, 3rd - \$200, 4th - \$150

Class 4005 Veterans 275mm Underhand Handicap

Prizemoney: 1st - \$200, 2nd - \$150, 3rd - \$100

Class 4006 Boys Underhand Handicap (under 18)

Prizemoney: 1st - \$60, 2nd - \$40, 3rd - \$20

Class 4007 2 Man Relay

Prizemoney: 1st - \$200, 2nd - \$150, 3rd - \$100, 4th - 60, 5th - \$40

Relay limited to the first 16 open axemen to nominate.

Class 4008 275mm Tree Felling Handicap

Prizemoney: 1st - \$200, 2nd - \$150, 3rd - \$100.

Limited to the first 6 axemen to nominate.

Class 4009 400mm Double Handed M Tooth Handicap

Prizemoney: 1st - \$150, 2nd - \$100, 3rd - \$50

all pools OZ

2024 Bushman's Challenge

Register your team of 2

DO YOU HAVE WHAT IT TAKES?

Teams of 2
Ages 5 - 9
Ages 10 - 15
Ages 16Y & Over

OVER \$500 IN PRIZES!
Challenges could include:
Starting a fire & boiling a billy,
Whipcracking, Eating a pie,
moving Hay, Collect eggs

See Joanne at the woodchop to Register on the day, or
send an email to canungrashowsociety@gmail.com
Participants under the age of 18 must have an adult signed waiver